

54/90

90

PLAT OF
SUN COVE LANE
 IN THE SOUTHWEST ONE QUARTER OF SECTION 8,
 TOWNSHIP 42 SOUTH, RANGE 43 EAST,
 PALM BEACH COUNTY, FLORIDA
 NOVEMBER, 1985
 SHEET 2 OF 2

VIGNITY MAP

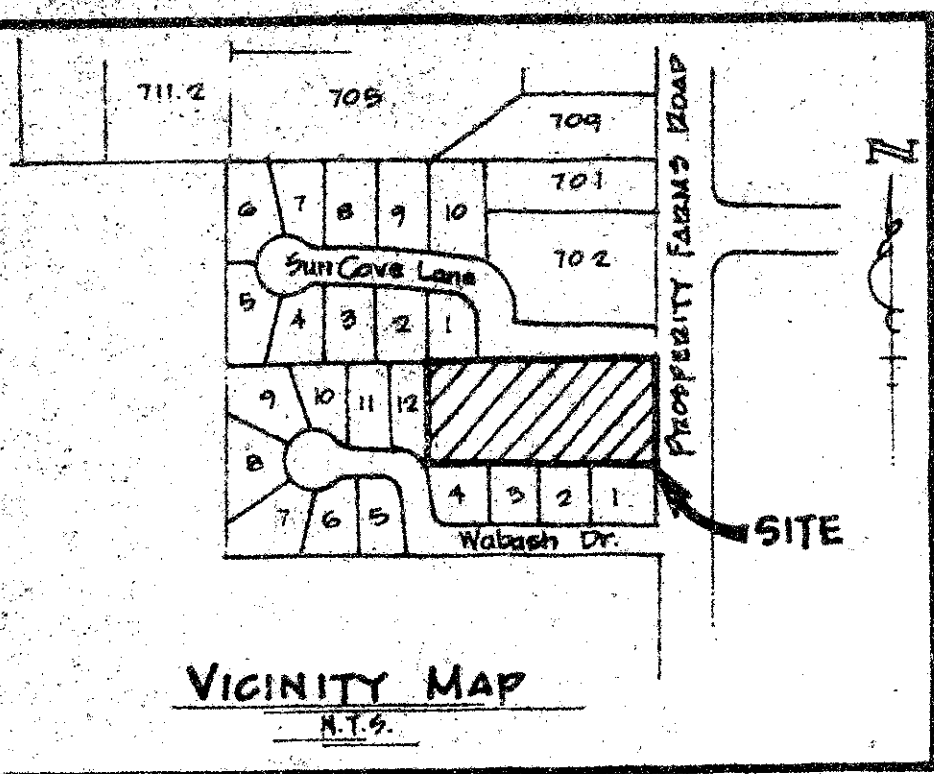

SUN COVE
 PLAT BOOK 39, PAGES 33/34

S. LINE - NE 1/4 - SE 1/4 - SW 1/4
 SECTION - 8, T. 42S., R. 43 E.

SUNCOVE LANE
 (PB 39, Pgs 33/34)

PROSPERITY FARMS RD.

VILLAGE OF NORTH PALM BEACH
 (P.B. 26, PGS. 10-12)

UNRECORDED
 PLAT OF CIRCLE AIRE
 A.M. 50

(0.41361 ACRES)

(0.41179 ACRES)

(0.35180 ACRES)

8/42/47 10/31/86

SUBDIVISION = Sun Cove Lane	
BOOK 54	PAGE 90
FLOOD ZONE B	FLOOD MAP # R7M
QUAD # 13	ZONING
SE	ZIP CODE 33408
PUD NAME	

NOTES:

1. Permanent reference monuments denoted thus: □
2. There shall be no buildings or other structures placed on utility or drainage easements.
3. Bearings shown hereon are relative to the East line of the SW 1/4 of Section 8 which assumes to bear N 0° 15' 30" E.

UNRECORDED PLAT OF CIRCLE AIRE
 A.M. 50

ADD. BY [Signature]
 CHECKED BY [Signature]

1000-041

DRAWING NUMBER